













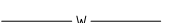

LEGEND

-  AS CONSTRUCTED Ø300 WATER MAIN
-  AS CONSTRUCTED Ø225 WATER MAIN
-  AS CONSTRUCTED Ø150 WATER MAIN
-  AS CONSTRUCTED DICL ROAD CROSSING
-  FUTURE WATER MAIN
-  AS CONSTRUCTED WATER CONDUIT CROSSINGS
-  KERB ONLY (FACE)
-  KERB AND CHANNEL (FACE)
-  WATER SERVICE POINT OF ENTRY
-  AS CONSTRUCTED SLUICE VALVE
-  AS CONSTRUCTED DEAD END
-  AS CONSTRUCTED FIRE HYDRANT
-  AS CONSTRUCTED REDUCER
-  AS CONSTRUCTED IRRIGATION CONDUIT

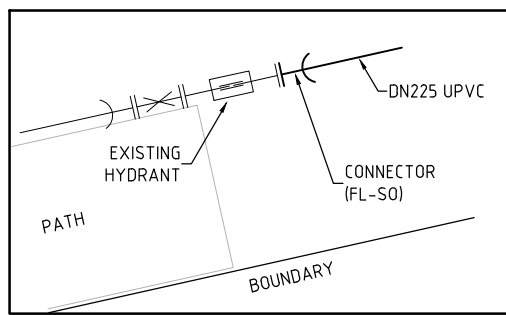
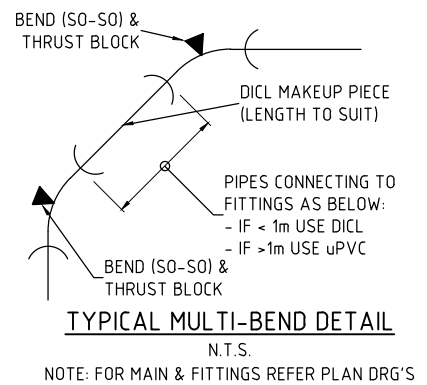

CONFIRM EXISTING INFRASTRUCTURE ON SITE AS DOI AS-CONSTRUCTED DRAWINGS DO NOT APPEAR TO MATCH SITE WORKS

LIVE CONNECTION BY POWERWATER CORP. AT DEVELOPER EXPENSE. EXISTING INFRASTRUCTURE TO BE CONFIRMED BY PWC.

On behalf of WATER SERVICES, for incorporation into POWER WATER CORP'S network. THIS DRAWING IS APPROVED FOR THE CONSTRUCTION OF ALL WATER & SEWER COMPONENTS AS SHOWN ON THE DRAWINGS. This approval does not relieve the developer and consultant from full responsibility for the correctness of the design and associated documents. This drawing is valid only for 2 years from date of signing.

SIGNED **DON BUENTIPO** DATE **04/06/2014**

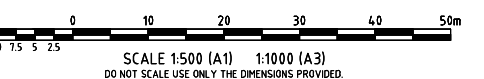

AS CONSTRUCTED INFORMATION CERTIFIED BY BMD URBAN PTY LTD
SIGNED: _____ DATE **11.11.2014**

WARNING
BEWARE OF SERVICES
THE LOCATIONS OF ALL EXISTING SERVICES ARE APPROXIMATE ONLY AND THEIR EXACT POSITION SHOULD BE PROVEN ON SITE BY CONTRACTOR. NO GUARANTEE IS GIVEN THAT ALL EXISTING SERVICES ARE SHOWN.

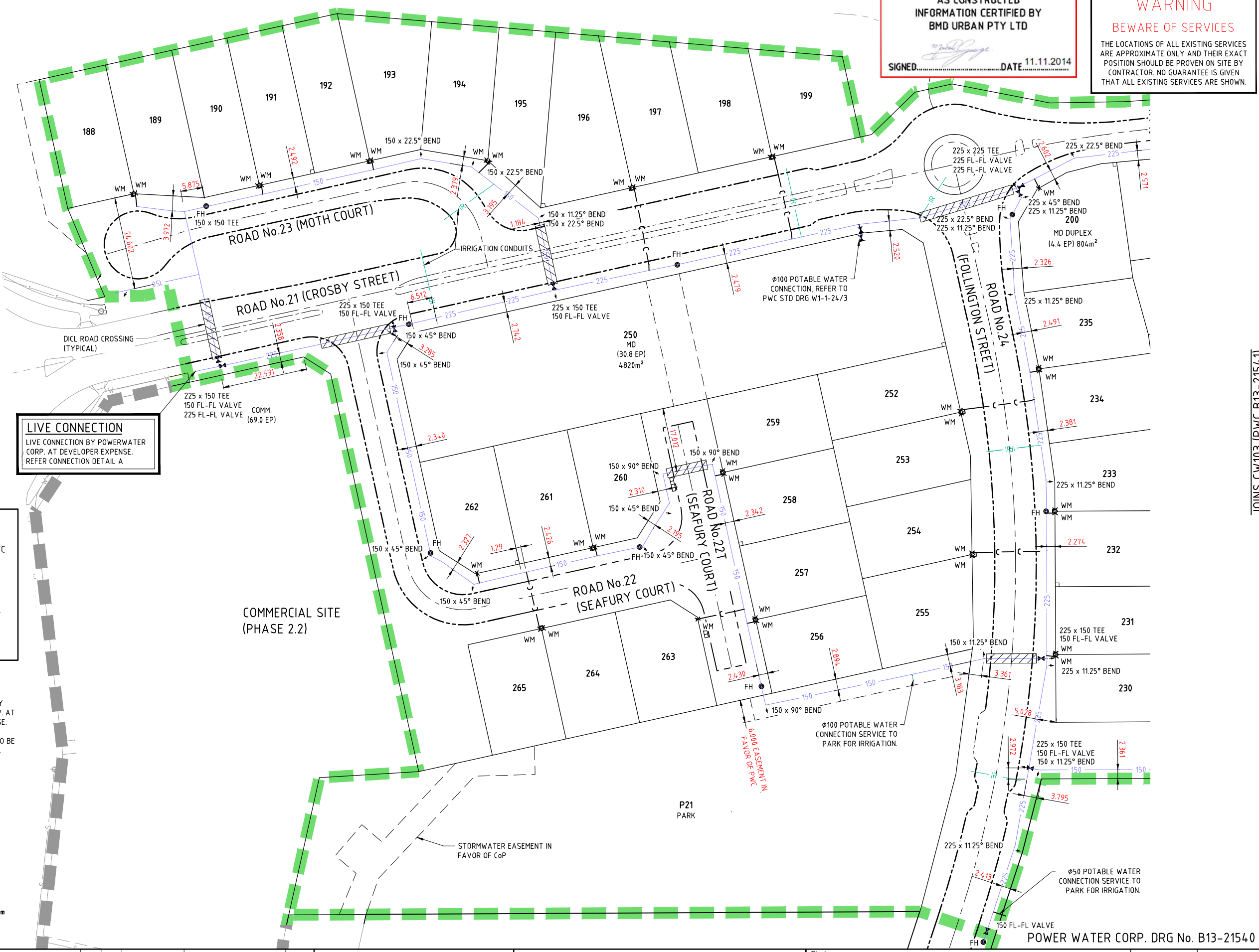

User: JASON KING File Name: B:\Projects - consulting\B00095\B00095_Zuccoli Phase 2\14.dwg Date: 11/11/14 3:20:56 PM

JOINS CW103 (PWC B13-21541)

No.	Amendments	Drawn	Design	Appd	Registered Engineer	Reg No.	Date
3	AS CONSTRUCTED	JK	PDW	MKB			11/11/14
2	REALIGNMENT OF SEWER THROUGH COMMERCIAL LOT	CR	PDW	MKB	MKB		09/09/14
1	FOR CONSTRUCTION ISSUE	JK	PWD	MKB	MKB		05/08/14





- CIVIL ENGINEERS
- STRUCTURAL ENGINEERS
- PROJECT MANAGERS

<p>Client URBEX AND LAND DEVELOPMENT CORP. (JV)</p> <p>Project ZUCCOLI STAGE 1 PHASE 2.1</p> <p>Title WATER RETICULATION LAYOUT PLAN SHEET 1 OF 2</p>	<p>Datum AHD</p> <p>PSM RL</p> <p>(MGA) COORD</p> <p>AS CONSTRUCTED</p> <p>Project No. B00095-CW102 Drawing No. _____</p> <p>Rev 3</p>
--	---

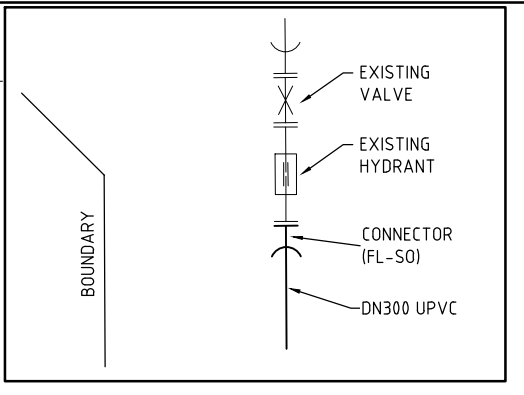
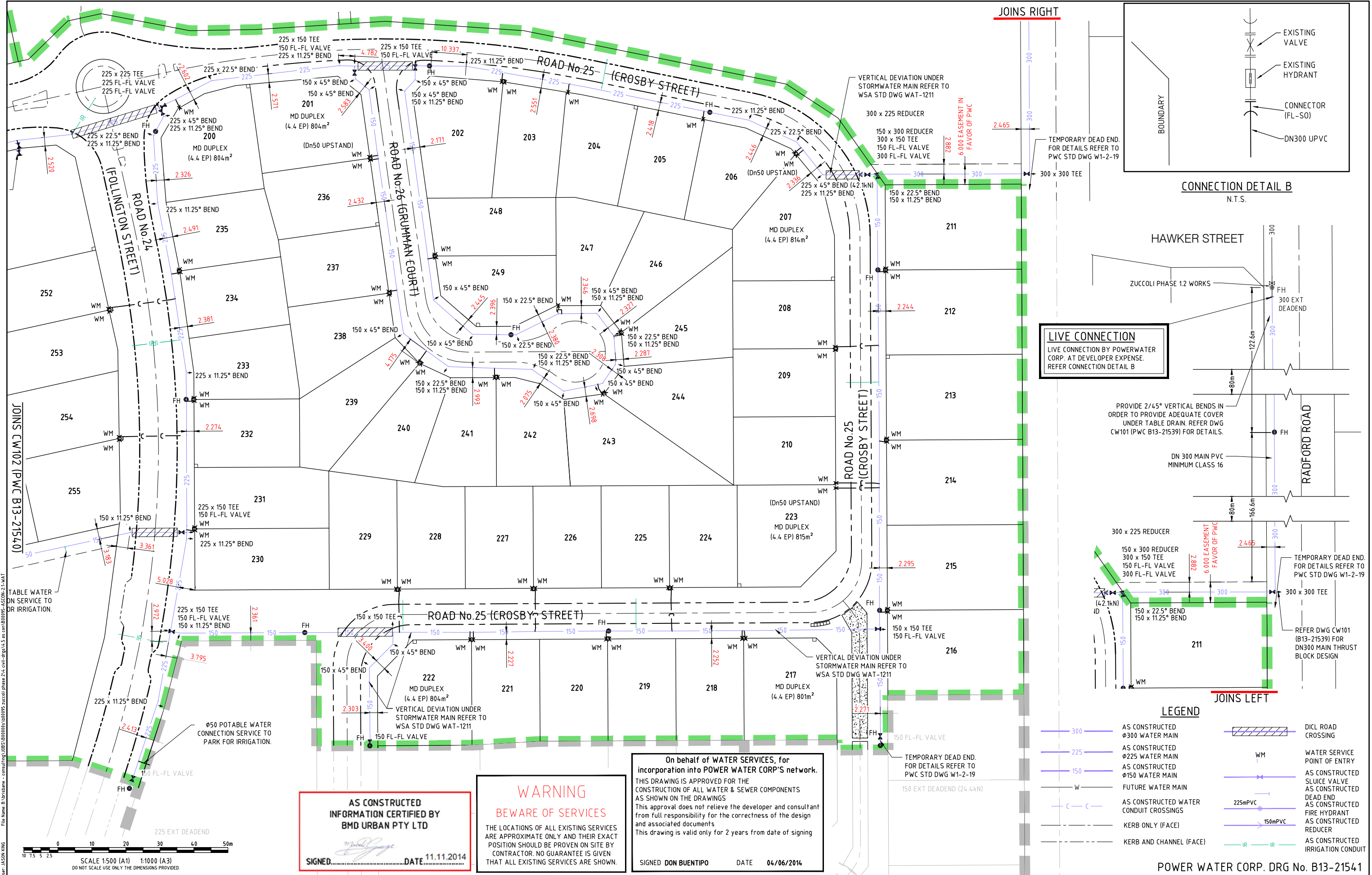
This drawing cannot be copied or reproduced in any form or used for any purpose other than that originally intended without the written permission of BMD Consulting Pty Ltd. © COPYRIGHT 2014.

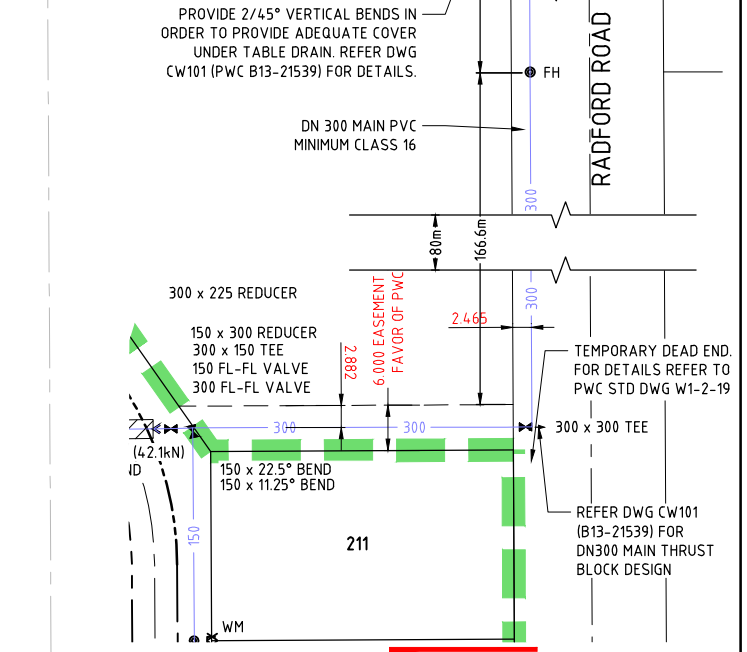

LIVE CONNECTION
 LIVE CONNECTION BY POWER WATER CORP. AT DEVELOPER EXPENSE. REFER CONNECTION DETAIL B.



AS CONSTRUCTED INFORMATION CERTIFIED BY BMD URBAN PTY LTD
 SIGNED: [Signature] DATE: 11.11.2014

WARNING BEWARE OF SERVICES
 THE LOCATIONS OF ALL EXISTING SERVICES ARE APPROXIMATE ONLY AND THEIR EXACT POSITION SHOULD BE PROVEN ON SITE BY CONTRACTOR. NO GUARANTEE IS GIVEN THAT ALL EXISTING SERVICES ARE SHOWN.

On behalf of WATER SERVICES, for incorporation into POWER WATER CORP'S network. THIS DRAWING IS APPROVED FOR THE CONSTRUCTION OF ALL WATER & SEWER COMPONENTS AS SHOWN ON THE DRAWINGS. This approval does not relieve the developer and consultant from full responsibility for the correctness of the design and associated documents. This drawing is valid only for 2 years from date of signing.
 SIGNED DON BUEN TIPO DATE 04/06/2014

LEGEND

300	AS CONSTRUCTED Ø300 WATER MAIN	[Symbol]	DICL ROAD CROSSING
225	AS CONSTRUCTED Ø225 WATER MAIN	[Symbol]	WATER SERVICE POINT OF ENTRY
150	AS CONSTRUCTED Ø150 WATER MAIN	[Symbol]	AS CONSTRUCTED SLUICE VALVE
W	FUTURE WATER MAIN	[Symbol]	AS CONSTRUCTED DEAD END
[Symbol]	AS CONSTRUCTED WATER CONDUIT CROSSINGS	[Symbol]	AS CONSTRUCTED FIRE HYDRANT
[Symbol]	KERB ONLY (FACE)	[Symbol]	AS CONSTRUCTED REDUCER
[Symbol]	KERB AND CHANNEL (FACE)	[Symbol]	AS CONSTRUCTED IRRIGATION CONDUIT

No.	Amendments	Drawn	Design	Appd	Registered Engineer	Reg No.	Date
3	AS CONSTRUCTED	JK	PDW	MKB			11/11/14
2	DIA 300 TEMPORARY END ADDED TO RADFORD ROAD MAIN	JK	PDW	MKB	MKB		29/08/14
1	FOR CONSTRUCTION ISSUE	JK	PWD	MKB	MKB		05/08/14

urbex **BMD consulting**

- CIVIL ENGINEERS
- STRUCTURAL ENGINEERS
- PROJECT MANAGERS

Client: **URBEX AND LAND DEVELOPMENT CORP. (JV)**
 Project: **ZUCCOLI STAGE 1 PHASE 2.1**
 Title: **WATER RETICULATION LAYOUT PLAN SHEET 2 OF 2**

Datum: **AHD PSM RL (MGA) COORD**
AS CONSTRUCTED
 Project No. **B00095-CW103** Drawing No. **3** Rev **3**

This drawing cannot be copied or reproduced in any form or used for any purpose other than that originally intended without the written permission of BMD Consulting Pty Ltd. © COPYRIGHT 2014.