

SURVEYOR'S CERTIFICATE
 I, Richard David Furnell, hereby certify that the survey represented on this plan was carried out by me or under my immediate supervision and was completed on 28.10.13 and that this survey has been executed in accordance with the Licensed Surveyor's Act and the directions thereunder.
R. Furnell 1/11/2013
 Licensed Surveyor Date

L.T.O. REGISTRATION
 Lodged on at
 Instrument Number
 Registered on at
 by me
 Registrar-General

Note
 All boundary dimensions are original unless otherwise shown

SURVEY APPROVAL
 I, Garry James West, the Surveyor-General, being satisfied that Part 5 of the Planning Act has been complied with:
 (i) approve the survey under section 49 of the Licensed Surveyors Act; and
 (ii) acknowledge, on behalf of the Service Authorities designated, the vesting of the Service Easements shown hereon; and
 (iii) accept on behalf of the Service Authorities specified, the land designated as roads or reserves hereon vested pursuant to section 64 of the Planning Act and section 7 of the Control of Roads Act

Garry James West 19/11/13
 Surveyor-General Date

PART LOT 11738
SUBDIVISION OF LOT 11705
TOWN OF PALMERSTON

Drawn by Earl James & Associates (8119) 23.10.13	Map Reference	SCALE 1:2500
Examined by Earl James & Associates 30.10.13	Assumed from AZIMUTH LTO 2012/128D Observed at	LTO2012/129C SHEET 3 OF 3



SURVEYOR'S CERTIFICATE
 I, Richard David Purnell
 hereby certify that the survey represented on this plan was carried out by me or under my immediate supervision and was completed on 28.10.13, and that this survey has been executed in accordance with the Licensed Surveyors Act and the directions thereunder.
 R. Purnell 1/11/2013
 Licensed Surveyor Date

L.T.O. REGISTRATION
 Lodged on _____ at _____
 Instrument Number _____
 Registered on _____ at _____
 by me _____
 Registrar-General

SURVEY APPROVAL
 I, Garry James West, the Surveyor-General, being satisfied that Part 5 of the Planning Act has been complied with:
 (i) approve the survey under section 49 of the Licensed Surveyors Act;
 (ii) acknowledge, on behalf of the Service Authorities designated, the vesting of the Service Easements shown hereon; and
 (iii) accept on behalf of the Service Authorities specified, the land designated as roads or reserves hereon vested pursuant to section 64 of the Planning Act and section 7 of the Control of Roads Act

[Signature] 19/11/13
 Surveyor-General Date

Note
 Electricity Supply Easements are in favour of the Power and Water Corporation
 Public Roads are vested in the City of Palmerston

LOTS 11706 TO 11737
SUBDIVISION OF LOT 11705
TOWN OF PALMERSTON

Drawn by Earl James & Associates (8119) 29.10.13	Map Reference AZIMUTH LTO 2012/128D	SCALE 1:500
Examined by Earl James & Associates 30.10.13	Assumed from Observed at	LTO2012/129A SHEET 1 OF 3

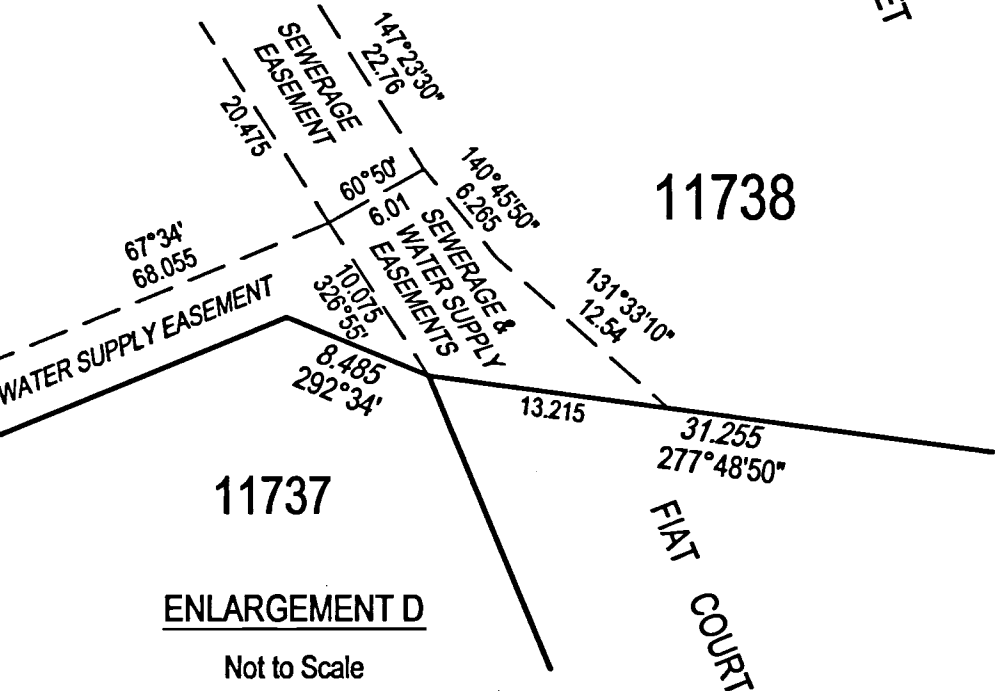
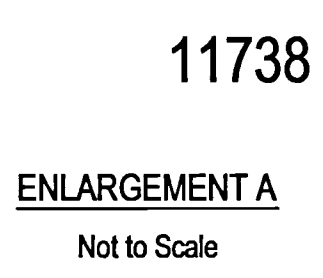
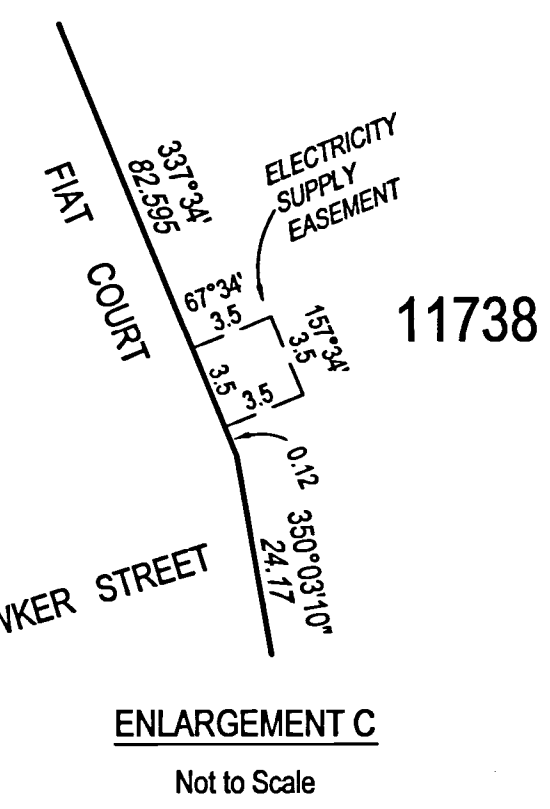
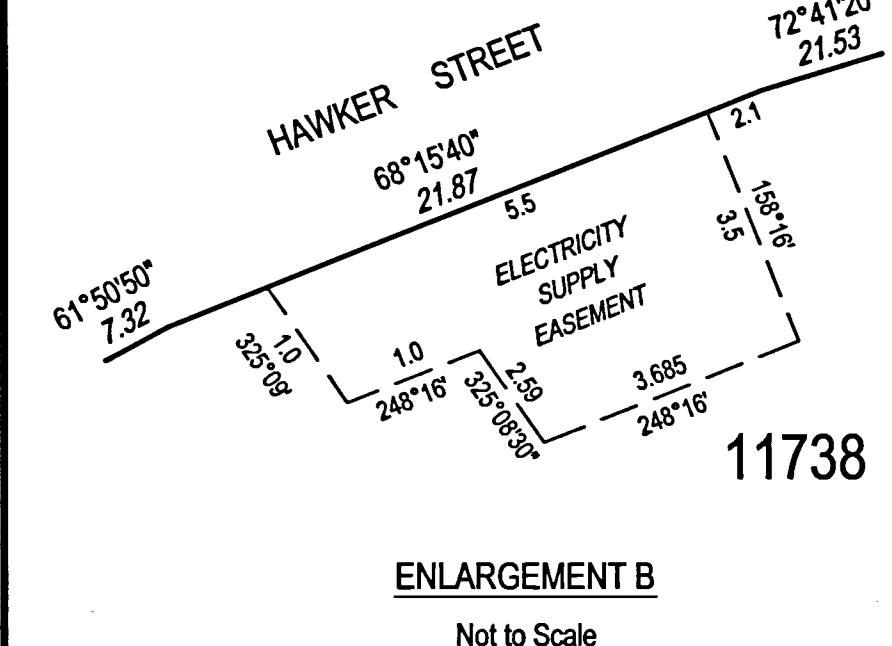
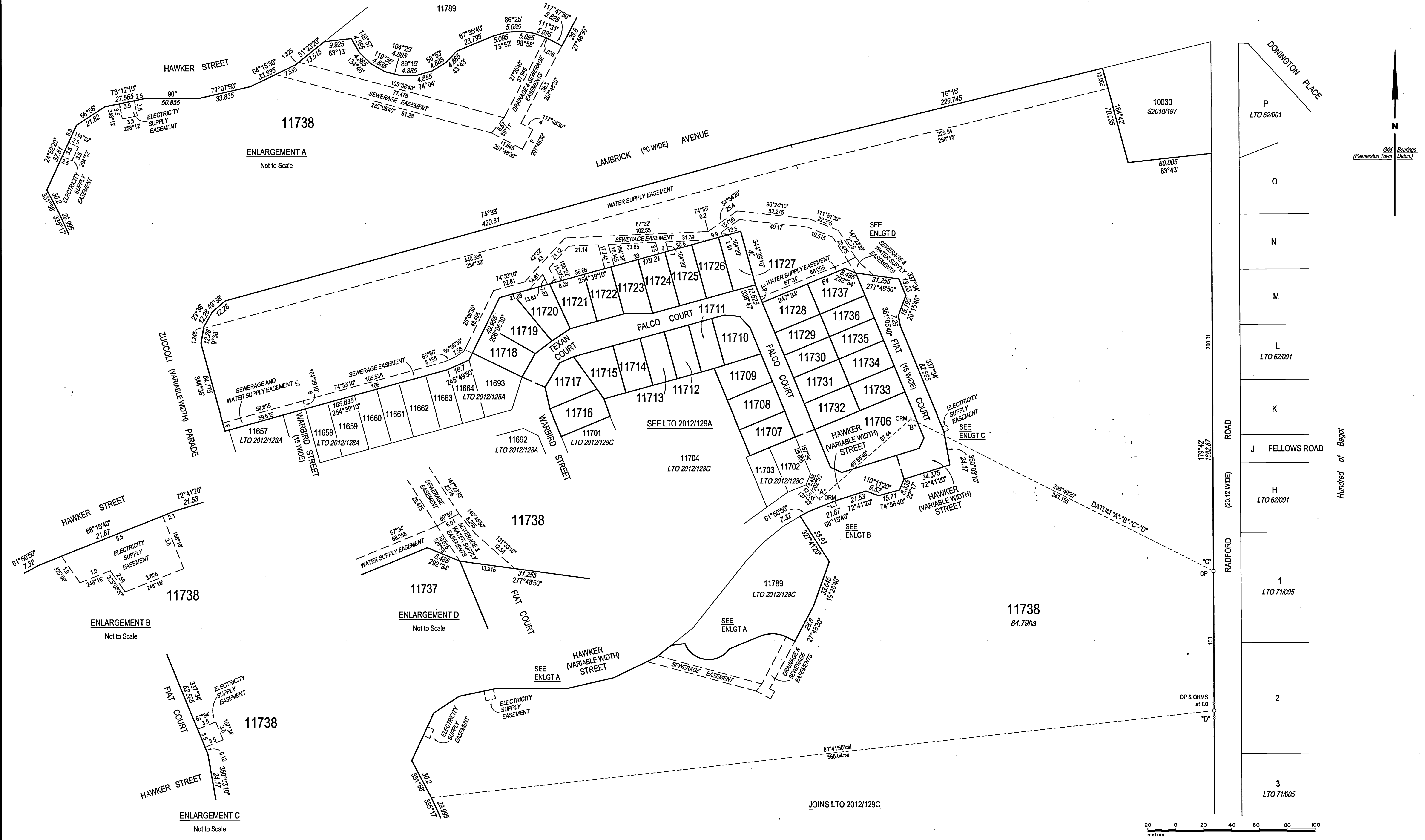

SURVEYOR'S CERTIFICATE
 Richard David Purnell
 hereby certify that the survey represented on this plan was carried out by me or under my immediate supervision and was completed on 28.10.13 and that this survey has been executed in accordance with the Licensed Surveyors Act and the directions thereunder.
R. Purnell 1/11/2013
 Licensed Surveyor Date

L.T.O. REGISTRATION
 Lodged on _____ at _____
 Instrument Number _____
 Registered on _____ at _____
 by me _____
 Registrar-General

SURVEY APPROVAL
 Garry James West the Surveyor-General, being satisfied that Part 5 of the Planning Act has been complied with:
 (i) approve the survey under section 49 of the Licensed Surveyors Act;
 (ii) acknowledge, on behalf of the Service Authorities designated, the vesting of the Service Easements shown hereon; and
 (iii) accept on behalf of the Service Authorities specified, the land designated as roads or reserves hereon vested pursuant to section 64 of the Planning Act and section 7 of the Control of Roads Act

Garry James West 19/11/13
 Surveyor-General Date

Note
 Electricity Supply, Sewerage and Water Supply Easements are in favour of the Power and Water Corporation
 Drainage Easement is in favour of the City of Palmerston
 Dimensions of unmarked boundaries are original unless otherwise shown

PART LOT 11738
SUBDIVISION OF LOT 11705
TOWN OF PALMERSTON

Drawn by Earl James & Associates (8119) 29.10.13	Map Reference	SCALE 1:1250
Examined by Earl James & Associates 30.10.13	AZIMUTH Assumed from LTO 2012/128D Observed at	LTO2012/129B SHEET 2 OF 3