

- EJA CHECKLIST**
- Lot closes
 - Easements
 - Road names
 - CRMs & RMs
 - Part 5 clearance
 - Consent forms
 - ACS data

PRELIMINARY
All areas and dimensions are subject to survey

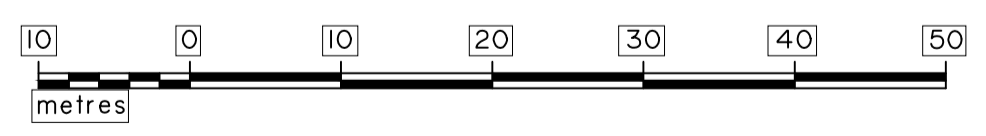

SURVEYOR'S CERTIFICATE
I, Richard David Purnell, hereby certify that the survey represented on this plan was carried out by me or under my immediate supervision and was completed on ... and that this survey has been executed in accordance with the Licensed Surveyors Act and the directions thereunder.

Licensed Surveyor: _____ Date: _____

L.T.O. REGISTRATION

Lodged on _____ at _____
Instrument Number _____
Registered on _____ at _____
by me _____
Registrar-General

SURVEY APPROVAL

I, Robert Ian Sarib, the Acting Surveyor-General, being satisfied that Part 5 of the Planning Act has been complied with:

- approve the survey under section 49 of the Licensed Surveyors Act;
- acknowledge, on behalf of the Service Authorities designated, the vesting of the Service Easements shown herein; and
- accept on behalf of the Service Authorities specified, the land designated as roads or reserves herein vested pursuant to section 64 of the Planning Act and section 7 of the Control of Roads Act

Acting Surveyor-General: _____ Date: _____

Note
Electricity Supply and Sewerage Easements are in favour of the Power and Water Corporation
Electricity Supply and Sewerage Easements are to be created by registration of this Survey Plan
Public Roads are vested in the City of Palmerston
NIK denotes Nail in kerb

Version 1 - survey plan as lodged

WARNINGS - Damaged or creased plan will be rejected.

LOTS 15166 TO 15181
SUBDIVISION OF LOT 14824
TOWN OF PALMERSTON

Drawn by Earl James & Associates (9158) 22.01.18	Map Reference	SCALE 1:500 (A1)
Examined by Earl James & Associates	AZIMUTH Assumed from LTO 2016/056 Observed at	

LTO 2017/059A
SHEET 1 OF 3

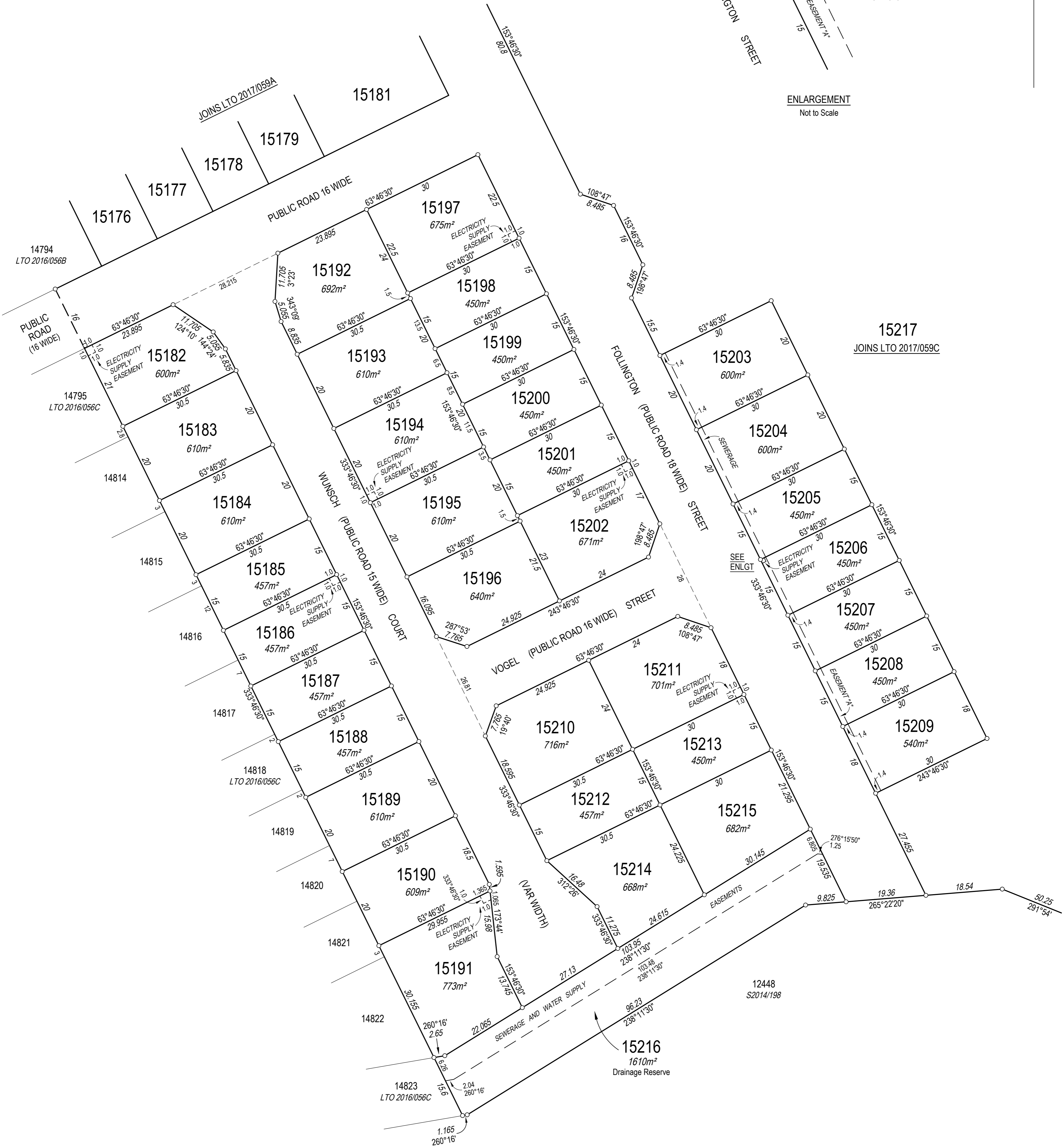
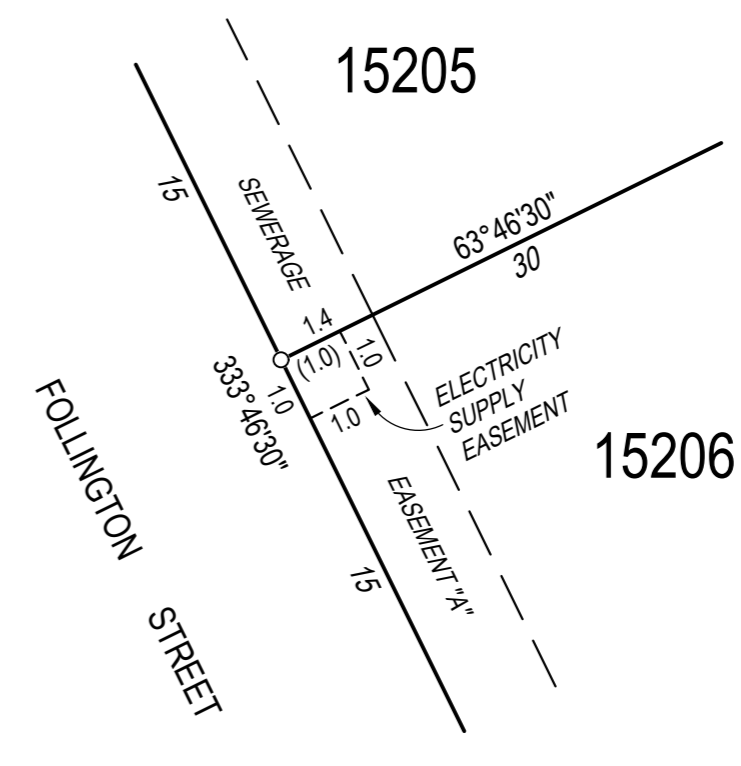
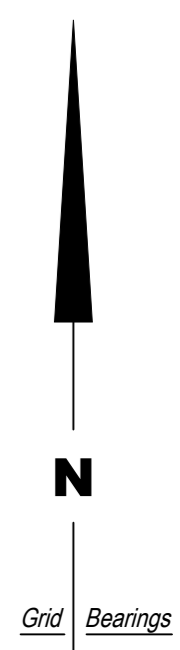

- EJA CHECKLIST**
- Lot closes
 - Easements
 - Road names
 - CRMs & RMs
 - Part 5 clearance
 - Consent forms
 - ACS data

PRELIMINARY
All areas and dimensions are subject to survey

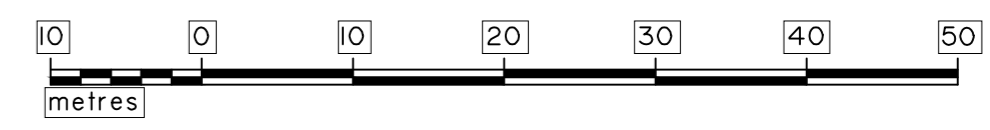

SURVEYOR'S CERTIFICATE
Richard David Purnell
I, Richard David Purnell, the Licensed Surveyor, hereby certify that the survey represented on this plan was carried out by me or under my immediate supervision and was completed on [] and that this survey has been executed in accordance with the Licensed Surveyors Act and the directions thereunder.
Licensed Surveyor Date

L.T.O. REGISTRATION
Lodged on [] at []
Instrument Number []
Registered on [] at []
by me []
Registrar-General

Note
Electricity Supply, Sewerage and Water Supply Easements are in favour of the Power and Water Corporation
Sewerage Easement "A", Electricity Supply and Water Supply Easements are to be created by registration of this Survey Plan
Sewerage Easement is an existing easement
Lot 15216 (Drainage Reserve) is vested in the City of Palmerston
Public Roads are vested in the City of Palmerston
NIK denotes Nail in kerb

Version 1 - survey plan as lodged

SURVEY APPROVAL
I, Robert Ian Sarib, the Acting Surveyor-General, being satisfied that Part 5 of the Planning Act has been complied with:
(i) approve the survey under section 49 of the Licensed Surveyors Act;
(ii) acknowledge, on behalf of the Service Authorities designated, the vesting of the Service Easements shown hereon; and
(iii) accept on behalf of the Service Authorities specified, the land designated as roads or reserves hereon vested pursuant to section 64 of the Planning Act and section 7 of the Control of Roads Act

Acting Surveyor-General Date

LOTS 15182 TO 15216
SUBDIVISION OF LOT 14824
TOWN OF PALMERSTON

Drawn by Earl James & Associates (9158) 22.01.18	Map Reference	SCALE 1:500 (A1)
Examined by Earl James & Associates	AZIMUTH LTO 2016/056 Assumed from Observed at	LTO 2017/059B SHEET 2 OF 3

Supersedes LTO 2016/056D



6	LTO 71/005
7	
8	
9	
10	
11	
12	LTO 71/005
Hundred of Bagot	
SEC 4857 LTO 96/100	

SURVEYOR'S CERTIFICATE
 I, Richard David Purnell
 hereby certify that the survey represented on this plan was carried out by me or under my immediate supervision and was completed on... and that this survey has been executed in accordance with the Licensed Surveyor's Act and the directions thereunder.
 Licensed Surveyor: _____ Date: _____

Note
 Dimensions of unmarked boundaries are original unless otherwise shown
 Sewerage Easement is in favour of the Power and Water Corporation
 Sewerage Easement is an existing easement

EJA CHECKLIST

- Lot closes
- Easements
- Road names
- CRMs & RMs
- Part 5 clearance
- Consent forms
- ACS data

PRELIMINARY
 All areas and dimensions are subject to survey

Version 1 - survey plan as lodged

SURVEY APPROVAL
 I, Robert Ian Sarib, the Acting Surveyor-General, being satisfied that Part 5 of the Planning Act has been complied with:
 (i) approve the survey under section 49 of the Licensed Surveyors Act;
 (ii) acknowledge, on behalf of the Service Authorities designated, the vesting of the Service Easements shown hereon; and
 (iii) accept on behalf of the Service Authorities specified, the land designated as roads or reserves hereon vested pursuant to section 64 of the Planning Act and section 7 of the Control of Roads Act

Acting Surveyor-General: _____ Date: _____

LOT 15217
SUBDIVISION OF LOT 14824
TOWN OF PALMERSTON

Drawn by: Earl James & Associates (9158) 12.02.18
 Examined by: Earl James & Associates

Map Reference: _____
 Assumed from: AZIMUTH LTO 2016/056
 Observed at: _____

SCALE 1:1500 (A1)
LTO 2017/059C
 SHEET 3 OF 3